

HARRISON COUNTY  
OCTOBER AG/NR  
NEWSLETTER 2021



TEXAS A&M  
**AGRILIFE**  
EXTENSION



# TDA Private Applicators Class

When: **November 19, 2021** Registration starts at 8 AM and class starts at 8:30 AM

Where: Harrison County Extension Office

903-935-8413

102 W. Houston

Marshall, TX 75670

Make checks payable to:  
**HARRISON 4-H**

Cost: \$25

RSVP: *By November 12, 2021*

---

**TDA Private Applicators License on November 11, 2021.**

**Must RSVP by November 9, 2021**

Name: \_\_\_\_\_ Number: \_\_\_\_\_

Address: \_\_\_\_\_ City: \_\_\_\_\_

State: \_\_\_ Zip: \_\_\_\_\_ Email: \_\_\_\_\_

# HUNTER EDUCATION COURSE

Basic Course

Doug Dotson 903-930-0629

**COST \$15 PER  
PERSON**

**PROCEEDS TO  
BENEFIT  
HARRISON  
COUNTY 4-H**

For more  
information about  
the course see back



**SATURDAY  
OCTOBER 16TH 2021  
1:00PM-7:00PM**

**Fire Station @ 1049 FM  
2983 Marshall, TX**  
HWY 59 South to 2625 take a right then 1st left  
1 mile to fire station on the left

**Register online @Texas Parks  
& Wildlife Hunter Education-  
Classroom Course.  
Enter Zip Code 75670.**

<https://tpwd.elementlms.com/find-classes/>



Find us on  
**Facebook**

**Marshall Hunter Education**



TEXAS A&M  
**AGRI**LIFE  
EXTENSION

2021 DUES IF  
NOT  
ALREADY  
PAID  
\$25

# HARRISON COUNTY CATTLEMEN'S ASSOCIATION FALL GATHERING

## WHAT

ANNUAL STEAK COOKING- STEAK  
DINNER PROVIDED

## WHEN

OCTOBER 21, 2021  
THURSDAY 6:00PM

## WHERE

CUMBERLAND CHURCH  
501 INDIAN SPRINGS DR  
MARSHALL, TX 75672

## GUEST SPEAKERS

ERIC YATES, MERCK ANIMAL HEALTH-  
INTERNAL PARASITE CONTROL &  
RESISTANCE  
MATT GARRETT, CEA AG/NR  
IMPORTANCE OF FORAGE TESTING

**\*Must RSVP\* by Tuesday,  
October 12th to either  
Susan Goode 903-930-0829  
or Ann Harris 903-930-7248**

**FREE fecal testing! Kits  
available @ the Extension  
Office. Sample deadline,  
October 12th.  
102 W. Houston Marshall, TX.**

CASS~MARION~HARRISON~UPSHUR~GREGG

# PINEYWOODS

## Hay Show

FREE Educational Program- Call 903.756.5391 to RSVP by November 5th.

Submit Forage Samples along with \$5 analysis cost to your County Extension office by October 15th. A visual sample must be included.

Attend the FREE Program (whether you enter the hay show or not) on November 9th at 6 pm.

### FORAGE AND SOIL ANALYSIS PROGRAM

**NOVEMBER 9TH, 2021**

Speakers will be addressing how to use soil analysis and forage analysis to your benefit. This information will be useful for hay growers, livestock owners, or recreational property owners!

**MEAL SPONSORED BY ROZELL AGRITECH**

### Submit Forage Samples

Submit your forage sample to your county extension office, along with your \$5 testing fee. All samples must be submitted by October 15th.

### Attend the Program

The program will be held on November 9th at 6 pm at Enoch Stomp Winery in Harlton, Texas.

### Win Prizes

Hay samples will be judged and prizes will be awarded in each class.

**CONTACT YOUR COUNTY EXTENSION OFFICE FOR MORE INFORMATION**

# TEXAS A&M AGRI LIFE EXTENSION



*Harrison County*

## SOIL TEST DRIVE

Last day to turn in is  
**October 15, 2021**

### HOW TO GATHER SOIL SAMPLE CORES

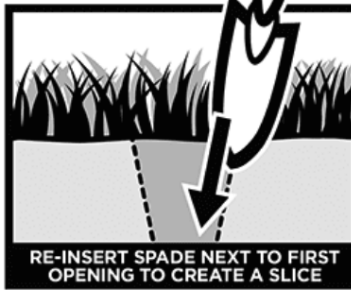
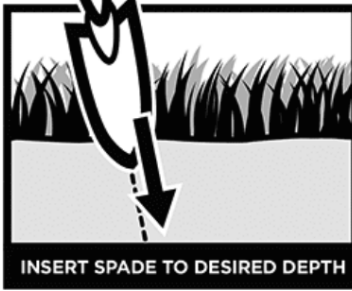

Soil Sample bags  
are available at the  
office :

**102 W. Houston  
Marshall, TX  
75670**

OR you can collect  
your soil in a  
sandwich bag  
with your  
information on  
the bag.

*The members of Texas A&M AgriLife will provide equal opportunities in programs and activities, education, and employment to all persons regardless of race, color, sex, religion, national origin, age, disability, genetic information, veteran status, sexual orientation or gender identity and will strive to achieve full and equal employment opportunity throughout Texas A&M AgriLife.*



# TEXAS

## MASTER GARDENER

TEXAS A&M AGRILIFE EXTENSION



# NEW INTERN ORIENTATION

The Texas Master Gardener program, Offered through Texas A&M University, provides intensive horticultural training to individuals who then volunteer as Master Gardeners in their communities by giving lectures, creating gardens, propagating plants for plant sales, conducting research, and many other projects.

Registration will cost \$150. This cost will cover your registration and learning materials for your first year. Once you complete your first year as an intern you will become an official Master Gardener. Each year after the annual dues will be \$12. Harrison County Master Gardeners will meet for an orientation January 2022 with the location TBD.

Send forms to:  
"2022 MG Class"

Harrison County Extension Office  
102 W. Houston  
Marshall, TX 75672

Name: \_\_\_\_\_

Address: \_\_\_\_\_

City: \_\_\_\_\_ Zip: \_\_\_\_\_

Phone Number: \_\_\_\_\_

Email: \_\_\_\_\_

Please make checks  
payable to

**Harrison County Master  
Gardener's Association.**

# Planting Winter Forages

Late September-early October is the ideal time for planting cool season annual forages such as annual ryegrass, small grains (rye, wheat or oats) and/or cool season annual legumes. Anytime we are incorporating new forages into our production systems it is important to make sure to match the forage species to your location (soil type, average annual rainfall, intended use, etc). If you have questions about forages appropriate for your area contact your local county extension agent.

Three methods for establishing cool-season annual grasses include planting into a prepared seedbed, the light disking method and over-seeding or sod-seeding into undisturbed soil.

Over-seeding warm-season perennial grasses with cool-season legumes offers several benefits:

1. Grazing can begin 4 to 6 weeks earlier grazing in the spring, which reduces the winter feeding period.
2. Legumes typically have higher nutritive value than do most grasses.
3. Legumes fix nitrogen from the atmosphere and make it available to the pasture system.
4. A good stand of legumes can help control spring weeds by competing for space, water, sunlight and nutrients.





# Cattle Price Trends

## Calf Price Trends

Trend of the Highest Price Reported for Various Weight Calves, Average of 6 East & Central Texas Livestock Auctions

For a weekly email copy of this chart please subscribe at <http://beeffax.tamu.edu> or contact a Texas A&M AgriLife County Extension Agent  
Chart created by Dr. Jason Banta, Extension Beef Cattle Specialist

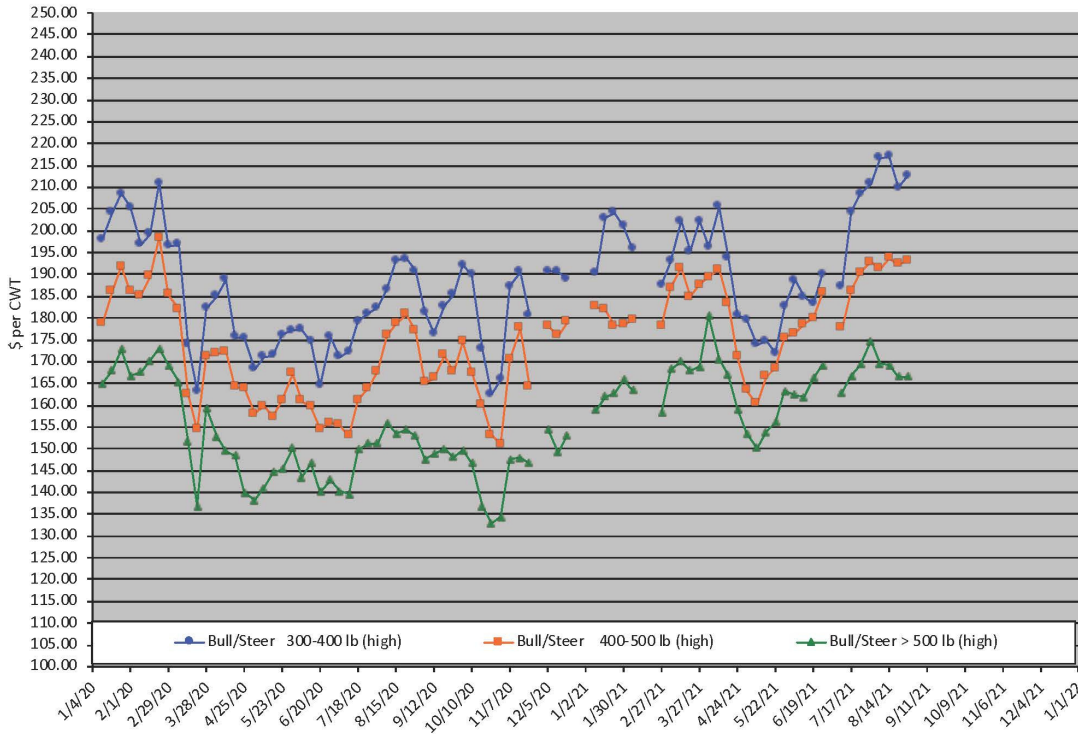

## Packer Cow Price Trends

Trend of High and Low Prices Reported for Packer Cows, Average of 6 East & Central Texas Livestock Auctions

For a weekly email copy of this chart please subscribe at <http://beeffax.tamu.edu> or contact a Texas A&M AgriLife County Extension Agent  
Chart created by Dr. Jason Banta, Extension Beef Cattle Specialist

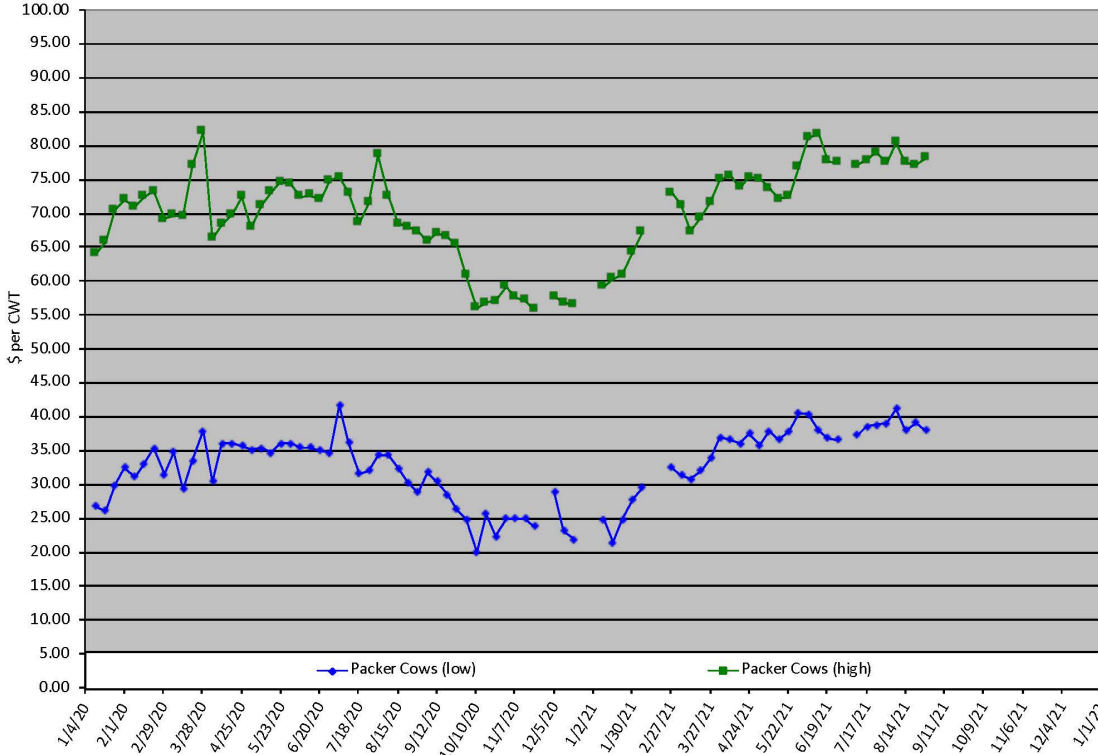

The graphs show the average of the highest prices reported for 6 livestock auction markets located in East and Central Texas.

[beeffax.tamu.edu](http://beeffax.tamu.edu)

TEXAS A&M  
**AGRI LIFE**  
EXTENSION

Presented by: Cherokee, Smith,  
Rusk & Panola Counties

5 TDA CEU Credits - Pending  
TDA Approval  
(3 General, 1 IPM & 1 L&R)

RSVP by November 15  
903.657.0376

Registration Fee \$20

South Main Church of Christ  
Fellowship Hall  
402 S Main  
Henderson, TX 75654

Parking in the back off Van Buren Street

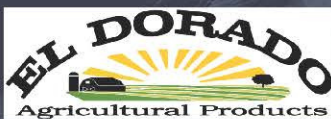

# East Texas Beef & Forage Clinic

**FRIDAY, NOVEMBER 19, 2021**

**8:00 AM**  
REGISTRATION BEGINS

**8:45 AM**  
WELCOME  
AARON LOW, CHEROKEE CEA-AG/NR

**9:00 AM**  
HERBICIDE RESULT DEMONSTRATION REVIEW (1 GEN)  
CLINT PERKINS, SMITH CEA-AG/NR & DR. JAMIE SUGG,  
RUSK CEA-AG/NR

**10:00 AM**  
HERBICIDE UPDATE (1 GEN)  
PATRICK SUTTON, CORTEVA

**11:00 AM**  
BREAK

**11:15 AM**  
SPRAYER CALIBRATION & NOZZLE SELECTION (1 GEN)  
DARREN ROZELL, ROZELL SPRAYER MANUFACTURING

**12:15 PM**  
LUNCH

**1:00 PM**  
FERAL HOG CONTROL TECHNIQUES (1 IPM)  
DR. JAMIE SUGG

**2:00 PM**  
LAWS & REGULATIONS UPDATE (1 L&R)  
LEE DUDLEY, PANOLA CEA-AG/NR

**3:00 PM**  
ADJOURN



**ROZELL SPRAYER MANUFACTURING CO.**  
CUSTOM MADE SPRAYERS • REPAIRS



**KEEP IN TOUCH**

**HAPPY HALLOWEEN**

TEXAS A&M  
**AGRILIFE**  
EXTENSION

102 W. Houston Marshall, TX  
903-935-8413

*The members of Texas A&M AgriLife will provide equal opportunities in programs and activities, education, and employment to all persons regardless of race, color, sex, religion, national origin, age, disability, genetic information, veteran status, sexual orientation, gender identity, or any other classification protected by federal, state, or local law and will strive to achieve full and equal employment opportunity throughout Texas A&M AgriLife.*