

HARRISON COUNTY
OCTOBER AG/NR
NEWSLETTER 2022



TEXAS A&M
AGRILIFE
EXTENSION



The Value of Land
Landowner Liability, Water Law, Oil & Gas Law, Fence Law & AG Leases...
Thursday, October 27, 2022
8:00 till 4:00
 Van Zandt County Farm Bureau Event Center
 220 Burnett Trail
 Canton, Texas



Sabine-Neches RC&D

A seminar will be held on issues affecting landowners. The focus is to make landowners aware of issues that could be affecting them in the near future with regards to; Texas Water Law, Landowner Liability, Water Issues and Estate Planning, to name a few.

Speakers:
Marca Ewers – Attorney: Agriculture & Estate Law Specialist, Bryan, Texas.
Tiffany Dowell Lashmet, Attorney & Agricultural Law Specialist. TAMU
Dr. Matthew McBroom—Associate Dean of Forestry and Professor of Hydrology, SFASU.
Kyle Weldon—Attorney, James D. Bradbury, PLLC, Ft. Worth, Texas.
Blake Bennet – Associate Professor & Extension Economist. TAMU Research and Extension Center.

Please Pre-Register by Contacting:
Sabine-Neches RC&D
 202 East Pilar, Room 129 Nacogdoches, TX. 75961
 936-568-0414
For More Information Contact:
 Texas A&M AgriLife Extension Service
 Van Zandt County—903-567-4149
 Wood County—903-763-2924
 Smith County—903-590-2980
 Henderson - 903-675-6130
Please Pre-Register by 10-13-22
 \$50 per person or \$75 per couple
After Registration deadline:
 \$60 per person or \$85 per couple
 (Includes lunch at Noon)

Program Sponsors:



Educational programs of the Texas A&M AgriLife Extension Service are open to all people without regard to race, color, religion, sex, national origin, age, disability, genetic information or veteran status. The Texas A&M University System, U.S. Department of Agriculture, and the County Commissioners Courts of Texas Cooperating.



TEXAS A&M
AGRI LIFE
EXTENSION

HARRISON COUNTY CATTLEMEN'S ASSOCIATION

Door
Prizes!

FALL GATHERING & STEAK DINNER

WHEN

OCTOBER 27, 2022
THURSDAY 6:00PM

WHERE

CUMBERLAND PRESBYTERIAN CHURCH
501 INDIAN SPRINGS ROAD
MARSHALL, TX 75672

GUEST SPEAKERS

MATT GARRETT, CEA. & RUSSELL
CARRELL BEEF TECH. SERV. SPECIALIST
CARGIL ANIMAL NUTRITION.
TOPIC-HAY ANALYSIS ON YOUR HAY FOR
FEED/SUPPLEMENT PROGRAM
RECOMMENDED FOR WINTER

Free Hay Analysis:

You must turn in your samples into the Extension Office by Oct. 20, 2022 in order to have your results back by the fall meeting. Cut samples into one inch pieces and put into a quart baggies with your name, number, address, type of hay and if it's your 1st, 2nd, 3rd cutting.

Must RSVP by Saturday, October 15 to either Susan Goode 903-930-0829 or Ann Harris 903-930-7248 to reserve your steak dinner. Membership dues will cover 2 steak dinners. If you would like an additional it can be purchased for \$10. Dues should be mailed by October 18th.

Dues can be mailed to:
PO Box 98 Waskom, TX 75692.



M e m b e r s h i p F o r m

Name: _____

Spouses Name: _____

Address: _____

Phone: _____

Email: _____

Please mail this completed form along with your dues of \$25 per couple to:

Susan Goode
Harrison County Cattlemen's Association Treasurer
PO BOX 98
Waskom, TX 75692

2022-2023

**Preparation for the TDA
Non-Commercial Political
Pesticide Applicator License
General Standards
& Public Health**

TEXAS A&M AGRILIFE EXTENSION



Registration is **MANDATORY**

REGISTER ONLINE AT
[https://agrillife.org/livestockvetento/
workshop-registration/](https://agrillife.org/livestockvetento/workshop-registration/)

Questions? Call Tifton Shipman at
254-974-9434

Classes are from 8am-5pm *Attendance is mandatory for both days*

Manuals and all preparation for testing will be provided

*Attendees must work for a political subdivision of the
state of Texas or federal agency operating in Texas*

Victoria - July 12 - 14, 2022

Brownsville - August 23 - 25, 2022

Beaumont - September 27 - 29, 2022

Corpus Christi - October 18 - 20, 2022

Abilene - November 15 - 17, 2022

Rosenberg - January 24 - 26, 2023

Marshall - February 7 - 9, 2023

Weslaco - March 7 - 9, 2023

Day 1: General pesticide
information, laws and regs
and equipment usage

Day 2 : Mosquitoes, flies,
and rodents

Day 3: Testing

**Agendas may vary*

Funded by:



*Breakfast & Lunch provided (Day 1 & 2)
This course is free of charge*



4-H ANIMAL SHELTER



SUPPLY DRIVE



This year for National 4-H Week and One Day 4-H our Harrison County 4-H members have chosen to hold a pet supply drive to benefit the Marshall Pet Adoption Center. There are many needs at our local Pet Adoption Center. See the list on this flyer for specific needs. All supplies can be dropped off to the Harrison County Extension Office at 102 W. Houston Marshall, TX 75670.

This supply drive will end October 11, 2022!

NEEDS:

- GALLONS OF BLEACH
- LAUNDRY SOAP
- PUPPY PEE PADS
- DAWN DISH SOAP
- PUPPY FOOD
- KITTEN FOOD
- PUPPY FORMULA
- KITTEN FORMULA
- BLEACH SPRAY
- SCRUB BRUSHES
- SPRAY BOTTLES
- PAPER TOWELS

Interested in joining 4-H or becoming a volunteer?
Contact the Extension Office at 903-935-8413



The members of Texas A&M AgriLife will provide equal opportunities in programs and activities, education, and employment to all persons regardless of race, color, sex, religion, national origin, age, disability, genetic information, veteran status, sexual orientation, gender identity, or any other classification protected by federal, state, or local law and will strive to achieve full and equal employment opportunity throughout Texas A&M AgriLife.



Backyard Chickens, Garden, & Composting Program

- Keeping backyard chickens: shelter options, feeding, breeds, and more.
 - **Jeremy Peaches.**, Urban Agriculture Specialist, Prairie View A&M University, Cooperative Extension Program
- Backyard vegetable gardening: planning new gardens, expanding old gardens, improving garden soil health, garden types & options.
 - **Mary Derting.**, Extension Agent, Prairie View A&M University, Cooperative Extension Program
- Backyard composting: set up options, materials to use, composting techniques.
 - **Matt Garrett.**, County Extension Agent, Texas A&M University

10.11.22
Tuesday
1 PM - 4 PM

Location:
Kellyville Community
Center
130 Kelly Park Rd.
Jefferson, TX 75657

Must Register: Link
<https://rb.gy/piyu70>

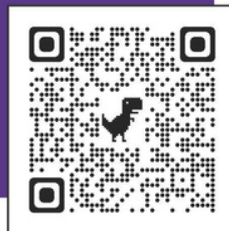

FOR ADDITIONAL INFORMATION CONTACT:

Mary Derting . mgderting@pvamu.edu . (903) 665-2421 ext. 2

The Cooperative Extension Program does not discriminate against anyone regardless of their race, color, national origin, religion, sex, gender identity (including gender expression), sexual orientation, disability, age, marital status, family/parental status, income derived from a public assistance program, political beliefs, reprisal or retaliation for prior civil rights activity, in any program or activity. Persons who require communication in a language other than English or with a disability who require alternative means of communication of program information (braille, large print, audiotape, etc.) or should contact Mary Derting at 903-665-2421 ext. 2 or Ms. Belinda Lewis at 936-261-3585 in advance.



PRAIRIE VIEW
A&M UNIVERSITY
COLLEGE OF AGRICULTURE
AND HUMAN SCIENCES



Cooperative Extension Program

Agriculture and Natural
Resources

TEXAS A&M
AGRI LIFE

GARDENING TIPS FOR OCTOBER

MARSHALL, TEXAS

- Buy your late winter and early spring bulbs.
- Divide and replant spring-blooming perennials such as daylilies, phlox, coneflowers, and daisies.
- Plant winter-hardy trees and shrubs. Plants set out now have more time to become established before spring growth.
- Harvest sweet potatoes, pumpkins, and winter squash.
- Remove all debris and dead plants to prevent overwintering of certain garden pests.
- Prepare garden beds for more fall planting; remember to mix in plenty of organic matter.
- Plant vegetable seeds such as: beets, broccoli, Brussels sprouts, cabbage, carrots, cauliflower, chard endive, kale, kohlrabi, lettuce, leeks, onion, parsnips, radishes, spinach, and turnips.
- Plant transplants such as: broccoli, Brussels sprouts, cabbage, cauliflower, chard, garlic, and lettuce.
- Begin planting spring-flowering bulbs such as tulips, crocus, and daffodils.
- Bring in all houseplants; check for pests before bringing them in for the winter.
- Continue to replant or establish cool-season lawns.
- For Bermuda lawns, apply 1 inch of water per week and a light application of potassium.
- Overseed established Bermuda lawns from midmonth through November for a greener winter lawn.
- Resume full fertilizing of roses as weather cools.
- Cut back watering for your plants as the days shorten and become cooler.



We are always looking for adult volunteers to be certified coaches. The Harrison County 4-H will pay for adult training. We currently are in need of a shotgun coach!

District 5 4-H SHOOTING SPORTS COACHES CERTIFICATION



Register on 4-H Online beginning **September 8** texas.4honline.com

Must be a registered 4-H volunteer to be a certified shooting sports coach.

Full day SATURDAY & 1/2 day Sunday
October 29 & 30, 2022 - \$120

Fee includes certification, curriculum, meals and snacks. Hotel on your own.

Limited to 20 participants per discipline

5H Shooting Sports Range Frankston, Texas

DISCIPLINE TRAINING TO BE OFFERED (SELECT ONE)

Shotgun, rifle, pistol or archery

- **Begins at 8:30 am Saturday**
- **Concludes Noon Sunday**
- **Classroom and range qualification included**

New this Year
Complete the Green Injection training module **ONLINE**. See program schedule for information.

Program schedule, equipment needed for training, and Green Injection module login information to be emailed once registered.

If you need any type of accommodation to participate in this program or have questions about the physical access provided, please contact Carolyn Walton at 903-834-6191 by October 15, 2022.

The members of Texas A&M AgriLife will provide equal opportunities in programs and activities, education, and employment to all persons regardless of race, color, sex, religion, national origin, age, disability, genetic information, veteran status, sexual orientation or gender identity and will strive to achieve full and equal employment opportunity throughout Texas A&M AgriLife.

Planting Winter Forages

Late September-early October is the ideal time for planting cool season annual forages such as annual ryegrass, small grains (rye, wheat or oats) and/or cool season annual legumes. Anytime we are incorporating new forages into our production systems it is important to make sure to match the forage species to your location (soil type, average annual rainfall, intended use, etc). If you have questions about forages appropriate for your area contact your local county extension agent.

Three methods for establishing cool-season annual grasses include planting into a prepared seedbed, the light disking method and over-seeding or sod-seeding into undisturbed soil.

Over-seeding warm-season perennial grasses with cool-season legumes offers several benefits:

1. Grazing can begin 4 to 6 weeks earlier grazing in the spring, which reduces the winter feeding period.
2. Legumes typically have higher nutritive value than do most grasses.
3. Legumes fix nitrogen from the atmosphere and make it available to the pasture system.
4. A good stand of legumes can help control spring weeds by competing for space, water, sunlight and nutrients.



Cattle Price Trends

Calf Price Trends

Trend of the Highest Price Reported for Various Weight Calves, Average of 6 East & Central Texas Livestock Auctions

For a weekly email copy of this chart please subscribe at <http://beeffax.tamu.edu> or contact a Texas A&M AgriLife County Extension Agent
Chart created by Dr. Jason Banta, Extension Beef Cattle Specialist

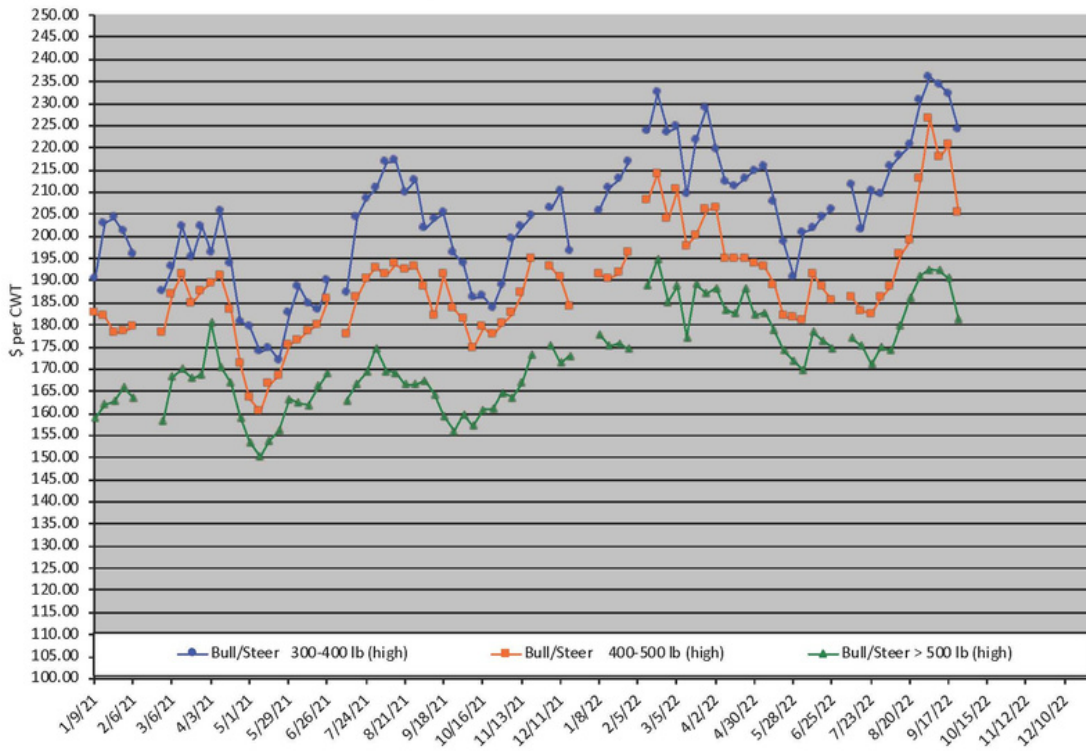

Packer Cow Price Trends

Trend of High and Low Prices Reported for Packer Cows, Average of 6 East & Central Texas Livestock Auctions

For a weekly email copy of this chart please subscribe at <http://beeffax.tamu.edu> or contact a Texas A&M AgriLife County Extension Agent
Chart created by Dr. Jason Banta, Extension Beef Cattle Specialist

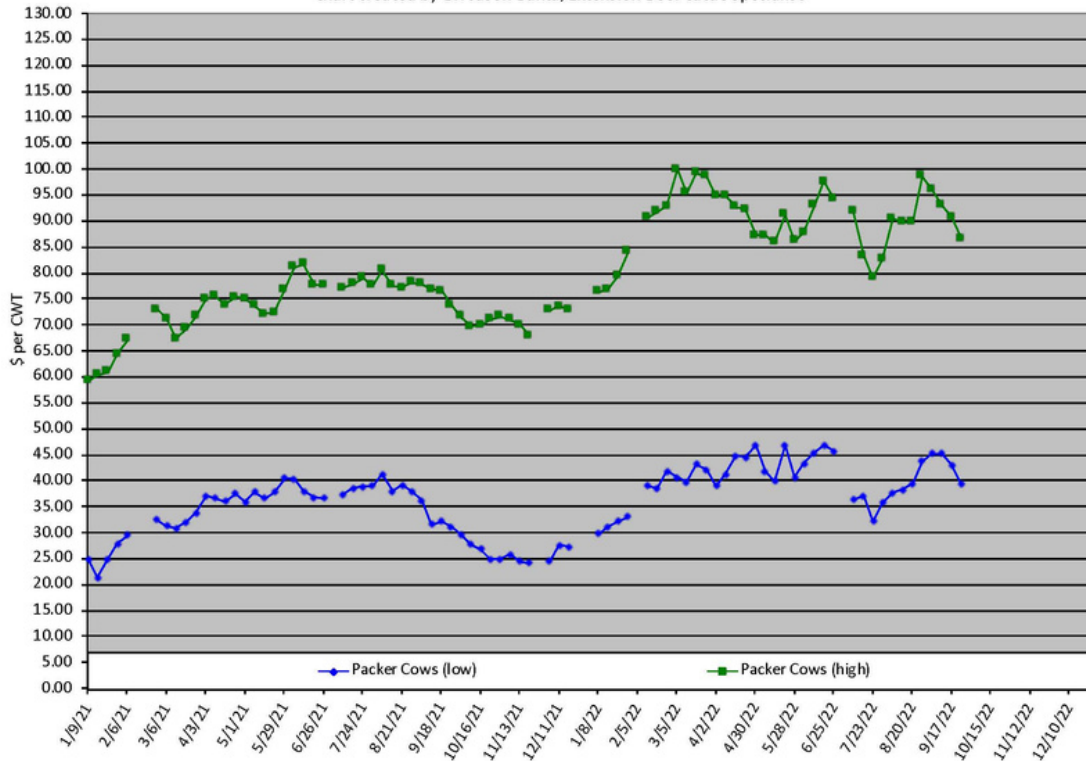

The graphs show the average of the highest prices reported for 6 livestock auction markets located in East and Central Texas.

beeffax.tamu.edu

East Texas Beef & Forage Clinic

TEXAS A&M
AGRILIFE
EXTENSION



Presented by: Cherokee, Panola, Rusk & Smith Counties

5 CEU Credits (2 General, 2 IPM, 1 Laws & Regs)

PENDING TDA APPROVAL

Friday, November 18th

Rusk County Expo | 3303 FM 13 W | Henderson, TX

**Registration
Fee \$25**

8:00AM

Registration Begins

RSVP By November 14th

903.657.0376

8:45AM

Welcome, Jamie Sugg, Rusk CEA-AG/NR

9:00AM

Sandbur Identification & Control Using Pre-Emergent Herbicides in Warm Season Forages (1 Gen), Rob Brooks, Area Sales Manager, Bayer Range & Pasture

10:00AM

Weed Control Considerations for Drought Recovery & High Fertilizer Prices (1 Gen), Dr. Vanessa Olson, Associate Professor & Forage Extension Specialist

11:00AM Break

11:15AM

Horn Fly Identification, Insecticide Update & Control Using IPM Strategies (1 IPM), Lee Dudley, Panola CEA-AG/NR

12:15PM Lunch

1:00PM

Aquatic Weed Identification & Control Using IPM Strategies (1 IPM), Ken Hale, CEO Boatcycle

2:00PM

Laws & Regulations Update (1 L&R), Lee Dudley, Panola CEA-Ag/NR

3:00PM

Adjourn

HERITAGE BANK
We Have a Unique Perspective - Yours™

RED RIVER
SPECIALTIES

SSB TX

EL DORADO
Agricultural Products

East
Texas
Seed Company

ROZELL SPRAYER MANUFACTURING CO.
CUSTOM MADE SPRAYERS - REPAIRS

"I Support the 4-H of Harrison County" fundraising shirts are now up for pre-order! T-shirt sale will end October 31!!!! If you could like to order a shirt please contact the office!!!! ALL proceeds go to Harrison County 4-H to pay enrollment fees, entry fees, project materials, meeting supplies and so much more! Short sleeve are \$20 and long sleeve are \$30! Checks can be made payable to Harrison 4-H.

HARRISON COUNTY 4-H T-SHIRT SALE

To purchase an "I Support the 4-H of Harrison County" shirt, fill the form out on the back of this page. Only one "shirt" per line. If your family needs to purchase more than one shirt please use more than one line. The 4-H youth can accept **cash, check or PayPal** payment.

CHECK: If you are paying by check, please write the check number in the blank under, "How did they pay?"

PAYPAL: If you choose to pay with PayPal, please send your payment to @Harrison4H with your name and order information. Make sure to send it Family & Friends so we won't be charged any fees.

SPONSORS: If you are a business and are interested in being a sponsor on the shirts please call the Extension Office at 903-935-8413 to see if we have spots still available.





KEEP IN TOUCH

HAPPY HALLOWEEN

TEXAS A&M
AGRI LIFE
EXTENSION

102 W. Houston Marshall, TX
903-935-8413

The members of Texas A&M AgriLife will provide equal opportunities in programs and activities, education, and employment to all persons regardless of race, color, sex, religion, national origin, age, disability, genetic information, veteran status, sexual orientation, gender identity, or any other classification protected by federal, state, or local law and will strive to achieve full and equal employment opportunity throughout Texas A&M AgriLife.